

**PLAN SHOWING IN MOUZA RANIGANJ J.L NO:- 24 R.S PLOT
NO:- 52 & 54 L.R PLOT NO:- 117 & 140 P.S:-RANIGANJ
DIST:- PASCHIM BARDHAMAN SCALE:- 32"=1 MILE**

LAND MEASURING AREA :-

0.920 ACRE WITHIN R.S PLOT NO:- 52 L.R PLOT NO:-117

0.033 ACRE WITHIN R.S PLOT NO:- 54 L.R PLOT NO:-140

0.953 ACRE SHOWN THUS **LATITUDE - 23.616672 , LONGITUDE - 87.112765**

OWNER OF THE LAND:-

1) TARAKESWAR GORAI S/O LATE BHUBAN CHANDRA GORAI

2) SIDDHESWAR GORAI S/O LATE BHUBAN CHANDRA GORAI

3) RAMESWAR GORAI S/O LATE BHUBAN CHANDRA GORAI

4) SARBESWAR GORAI S/O LATE BHUBAN CHANDRA GORAI

5) PARAMESWAR (PARESH CHANDRA) GORAI S/O LATE BHUBAN CHANDRA GORAI

6) SISIR KUMAR GORAI S/O LATE DINA BANDHU GORAI

Tarakeshwar Gorai
Siddheswar Gorai
Rameswar Gorai
Parameswar Gorai
Sarbeswar Gorai
Sisir Kumar Gorai



MOUZA MAP

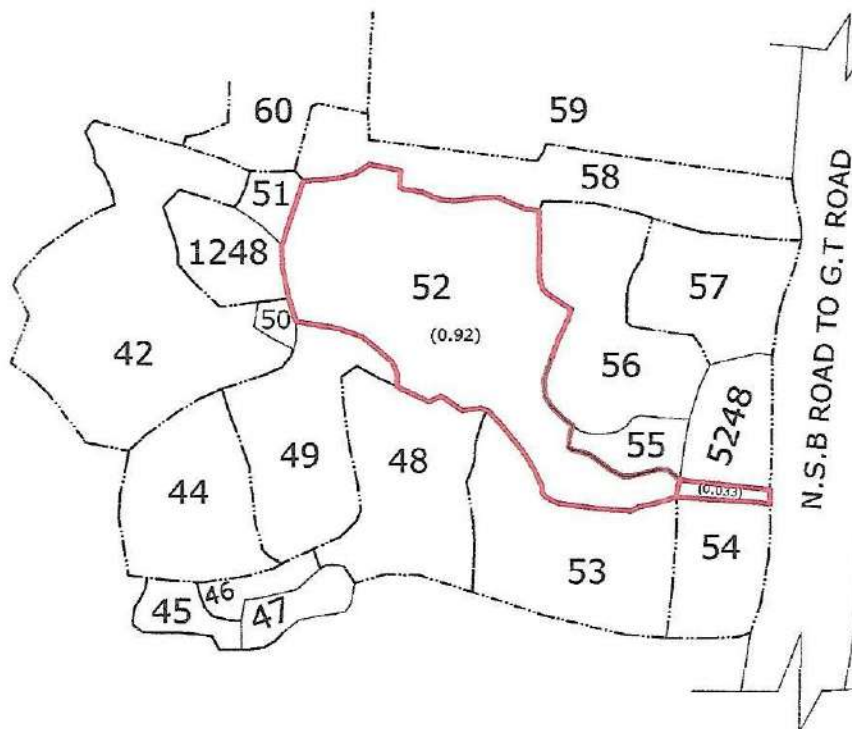
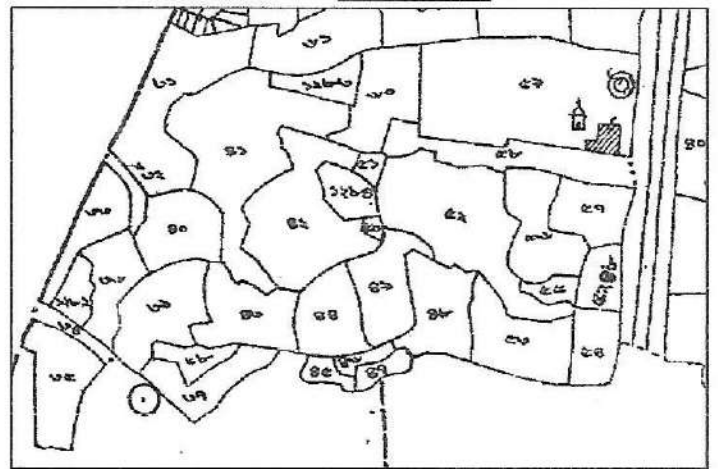

DIVIT DEVELOPERS
Lalit K. Ghoshal
Partner

DIVIT DEVELOPERS
Smith Ghoshal
Partner

DIVIT DEVELOPERS
Bismit Ghoshal
Partner

A
DAYAMOY MONDAL
LAND SURVEYOR
Reg.No.W.B./K-536/2004
BALLAVPUR RANIGANJ